



# Redistricting Panel

---

**Mary Clark, Delta Township Clerk**

**Jackie Beaudry, Ann Arbor City Clerk**

**Mary Kotowski, St. Clair Shores City Clerk**

**Rena Basch, Ann Arbor Township Clerk**

# Agenda

---

## 01. Mapping

Mechanics of mapping, how will it be done, how will the information be interfaced with QVF

## 02. Site Selection

Precinct locations, number of voters, governing body approval, deadlines

## 03. Budget

Voter ID cards, print in house or vendor, first class mailing, printing new maps, budget amendments

## 04. Community Education

Media campaign noting changes in districts, FAQ's sheet, notice to voters

## 05. Preparing

What can I do now??  
Precinct boundary descriptions, DRA 2020



# 1. Mapping

---

---

GIS –v– paper and pen

---

QVF

---

Street Index

---

Mapping – redo precinct maps

---

ANN ARBOR CHARTER TOWNSHIP  
WASHTENAW COUNTY  
VOTING PRECINCTS

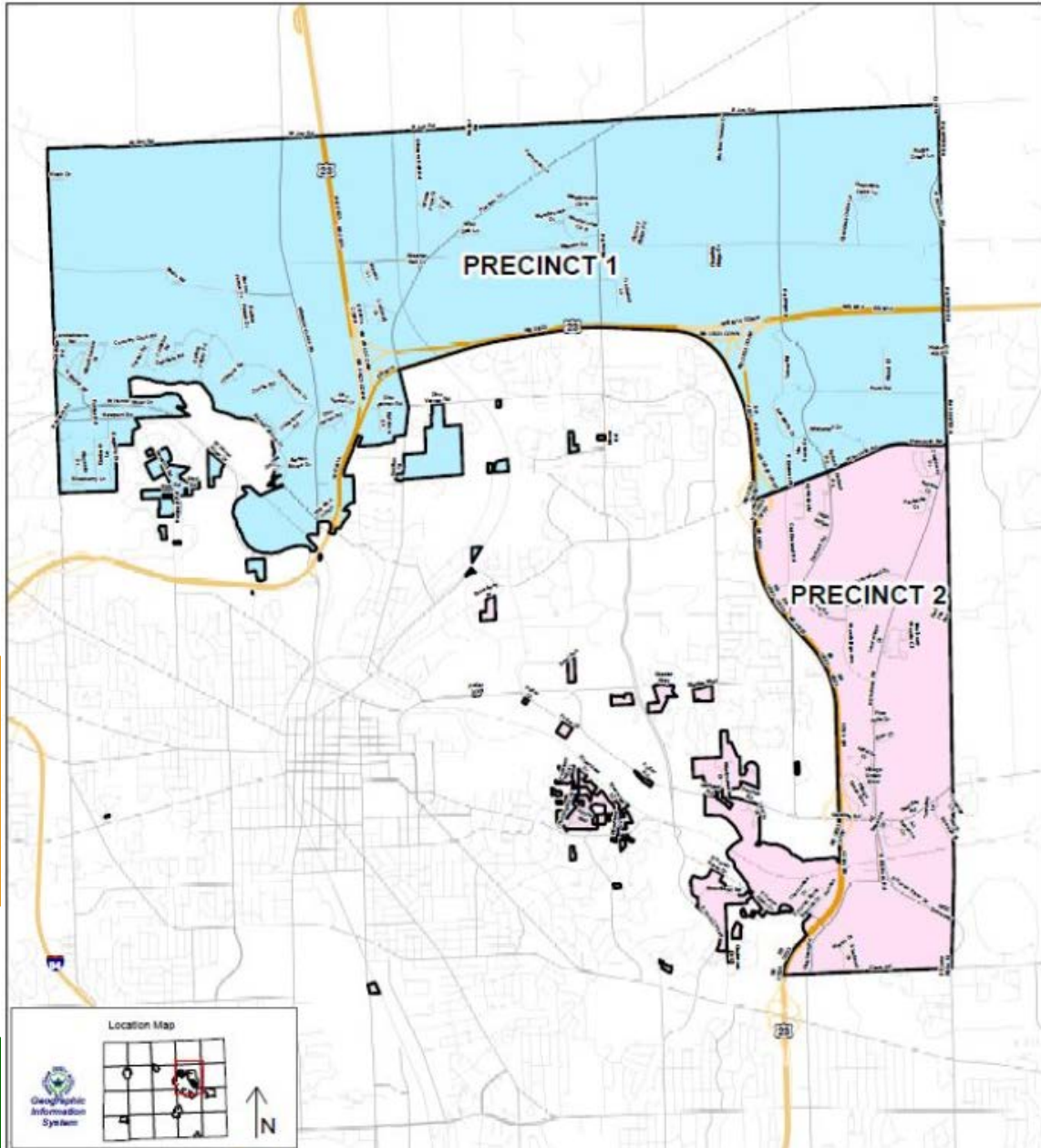

STATE HOUSE DISTRICTS

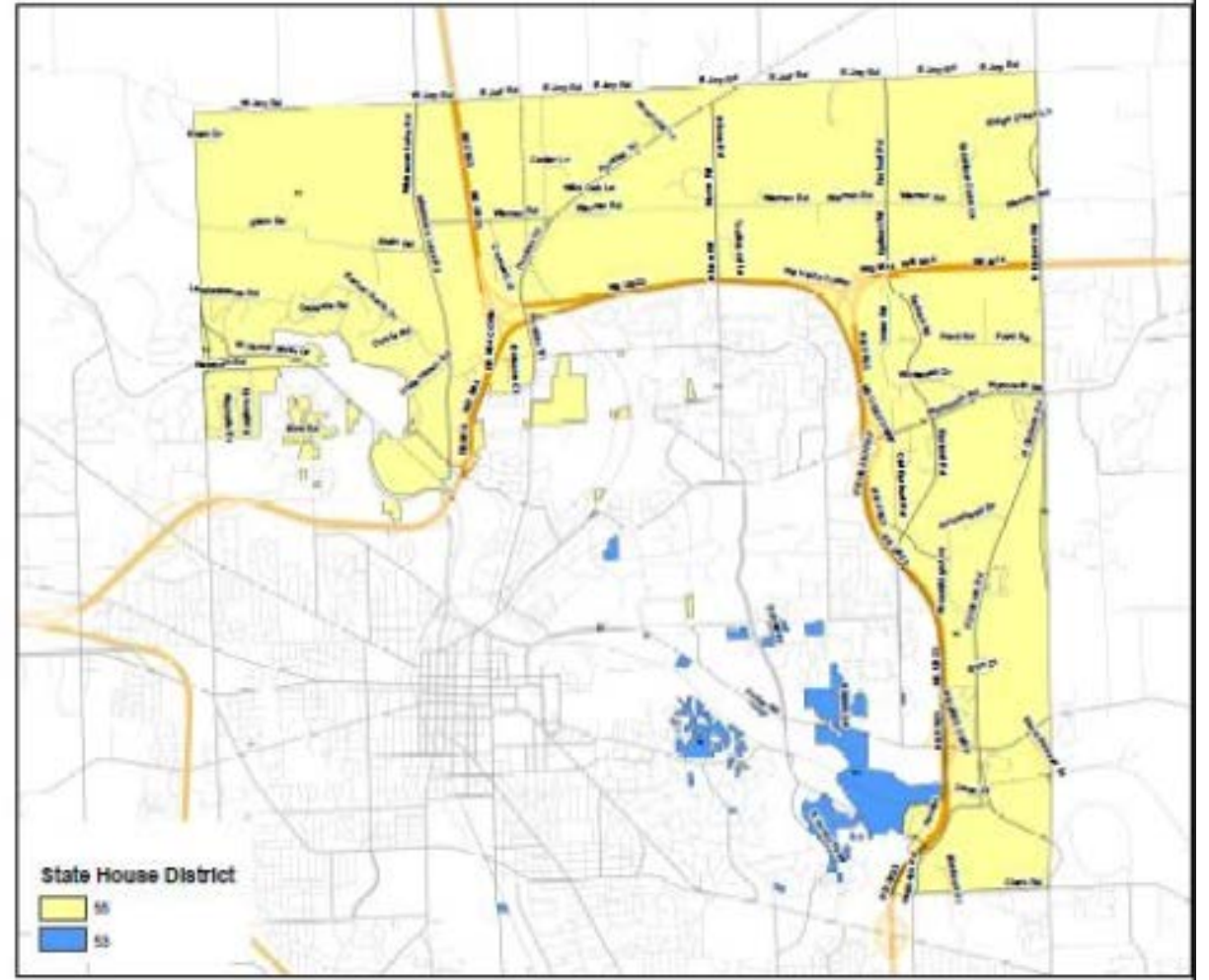

City of Ann Arbor  
City Clerk  
Precinct Map

Precinct  
1-5



- Polling Location
- Precinct Boundary
- Parcels
- Township Jurisdiction



Map Date: 07/2014  
Map Scale: 1:10,000  
Source: City of Ann Arbor, Michigan State University

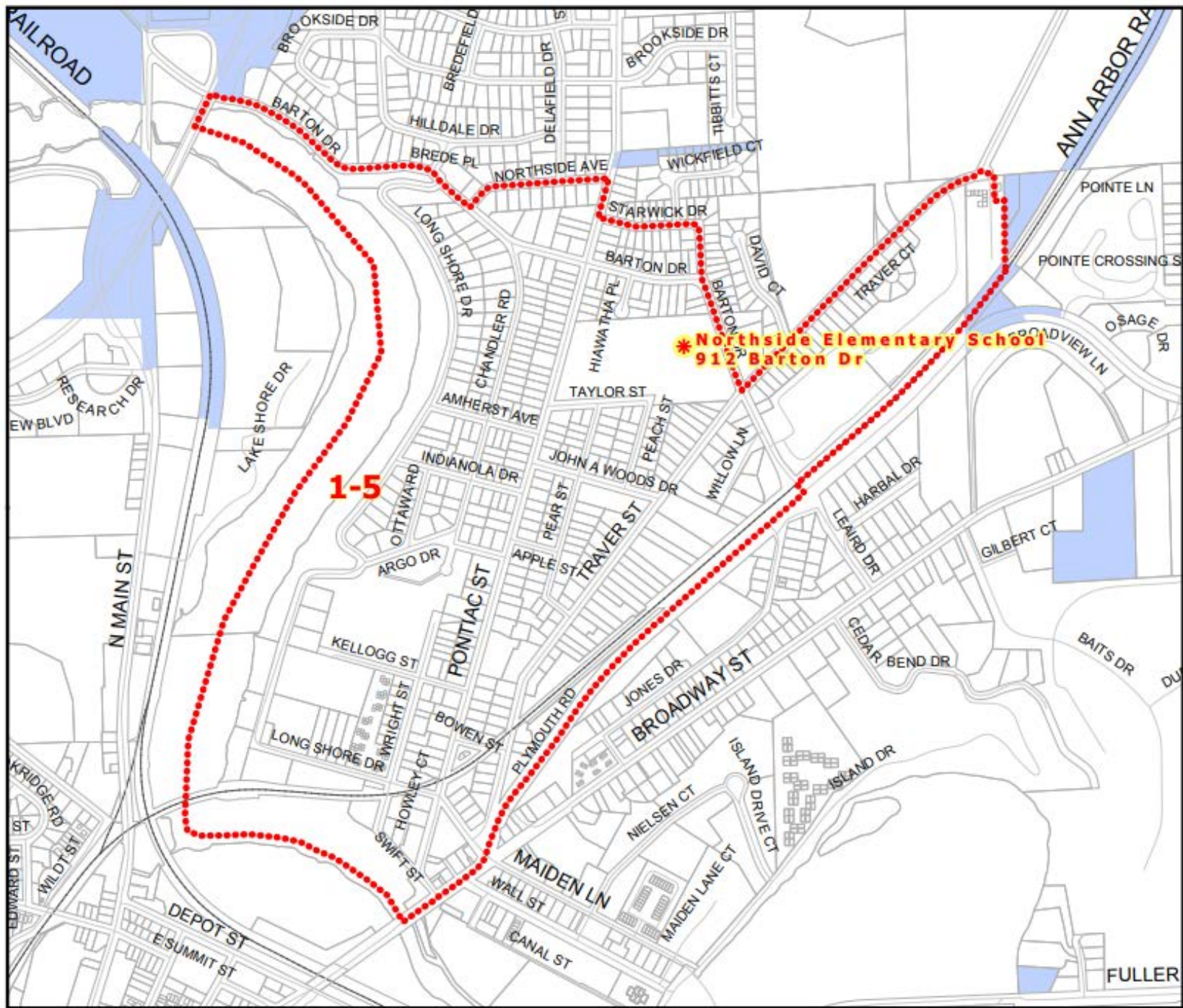

# City of Ann Arbor 2011 city ward reappportionment plan

## Current vs. Proposed Boundaries

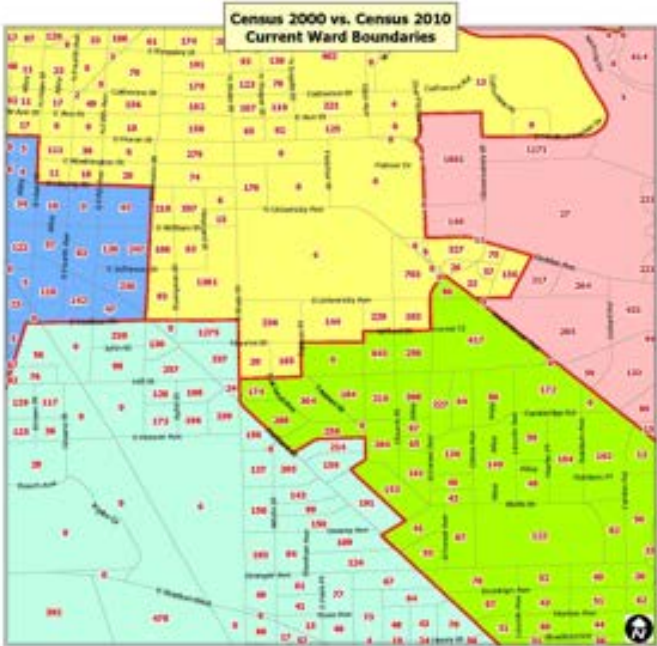

Ward	Regional Representation	2000 Census	2000 Census	Ward	Regional Representation	2000 Census	2000 Census
Ward 1	23,871	48	48.00	Ward 2	25,075	50	50.15
Ward 3	22,757	45	45.51	Ward 4	25,075	50	50.15
Ward 4	22,757	45	45.51	Ward 5	25,075	50	50.15
Ward 5	22,757	45	45.51				
<b>Target</b>	<b>22,875</b>		<b>45.75</b>	<b>Target</b>	<b>25,075</b>		<b>50.15</b>

Target Population equals Total City Population (74 of Ward) (2000 Census)

Target Population equals Total City Population (74 of Ward) (2000 Census)



City of Ann Arbor  
 100 North Zeeb Road  
 Ann Arbor, MI 48106  
 734.769.2000  
 www.a2mi.gov

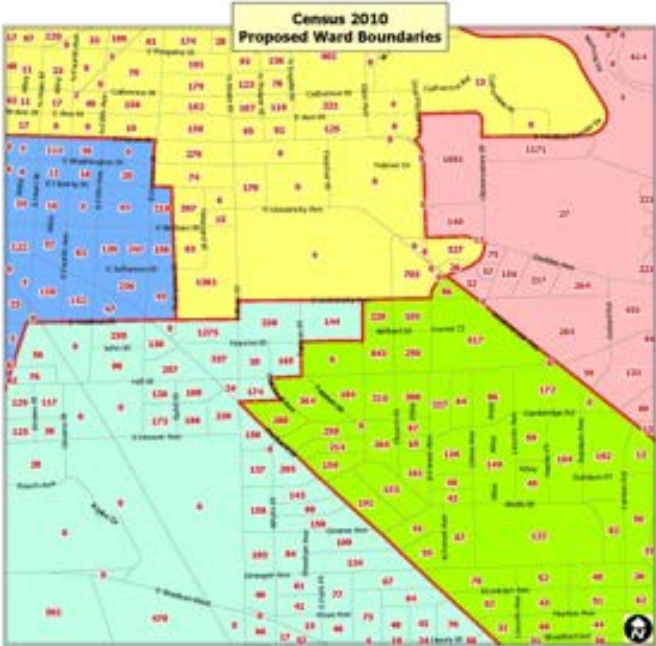

Ward	Regional Representation	2010 Census	2010 Census	Ward	Regional Representation	2010 Census	2010 Census
Ward 1	23,766	48	48.00	Ward 2	25,075	50	50.15
Ward 3	22,757	45	45.51	Ward 4	25,075	50	50.15
Ward 4	22,757	45	45.51	Ward 5	25,075	50	50.15
Ward 5	22,757	45	45.51				
<b>Target</b>	<b>22,875</b>		<b>45.75</b>	<b>Target</b>	<b>25,075</b>		<b>50.15</b>

Target Population equals Total City Population (74 of Ward) (2010 Census)

Target Population equals Total City Population (74 of Ward) (2010 Census)



City of Ann Arbor  
 100 North Zeeb Road  
 Ann Arbor, MI 48106  
 734.769.2000  
 www.a2mi.gov

## STREET INDEX LISTING

## JURISDICTION: DELTA CHARTER TOWNSHIP

Date	St. Range-----		Odd/ Ext Range-----		Zip	Precincts-----			Districts-----					Splits-----				
	Low	High	Even	Low High		Jurs	Schl	Vill	Con	Hse	Sen	Com	Schl	Vill	Con	Hse	Sen	Com
<b>ABBEY LN, GRAND LEDGE, 48837</b>																		
09/22/2005	6500	7000	B		48837	<del>00082</del> <sup>10</sup>	<del>00082</del> <sup>10</sup>		07	071	24	<del>08</del> <sup>08</sup>	GRAND LEDGE PUBLI	N	N	N	N	
<b>ACADIA CIR, LANSING, 48917</b>																		
08/23/2006	1800	1900	B		48917	<del>00042</del> <sup>2</sup>	<del>00042</del> <sup>2</sup>		07	071	24	04	GRAND LEDGE PUBLI	N	N	N		<sup>Y</sup>
<b>ADARE CIR, GRAND LEDGE, 48837</b>																		
06/16/2005	7300	7499	B		48837	<del>00082</del> <sup>13</sup>	<del>00082</del> <sup>13</sup>		07	071	24	<del>08</del> <sup>08</sup>	GRAND LEDGE PUBLI	N	N	N	N	
<b>ADDISON RD, LANSING, 48917</b>																		
04/10/2002	4500	4699	B		48917	<del>00069</del> <sup>6</sup>	<del>00069</del> <sup>6</sup>		07	071	24	06	WAVERLY COMMUNIT	N	N	N	N	
<b>ADMINISTRATION RD, LANSING, 48917</b>																		
04/10/2002	7700	7799	B		48917	<del>00042</del> <sup>2</sup>	<del>00042</del> <sup>2</sup>		07	071	24	04	GRAND LEDGE PUBLI	N	N	N		<sup>Y</sup>
<b>AILSAL LN, LANSING, 48917</b>																		
04/13/2005	7700	7899	B		48917	<del>00054</del> <sup>10</sup>	<del>00054</del> <sup>10</sup>		07	071	24	05	GRAND LEDGE PUBLI	N	N	N	N	
<b>ALAN LN, LANSING, 48917</b>																		
04/10/2002	1300	1899	B		48917	<del>00061</del> <sup>4</sup>	<del>00061</del> <sup>4</sup>		07	071	24	<del>06</del> <sup>4</sup>	GRAND LEDGE PUBLI	N	N	N	N	
<b>ALEXANDRIA DR, LANSING, 48917</b>																		
04/10/2002	900	1199	B		48917	<del>00071</del> <sup>14</sup>	<del>00071</del> <sup>14</sup>		07	071	24	07	WAVERLY COMMUNIT	N	N	N	N	
<b>ALISON HOUSE LN, LANSING, 48917</b>																		
04/30/2007	900	998	B		48917	<del>00044</del> <sup>41</sup>	<del>00044</del> <sup>41</sup>		07	071	24	04	GRAND LEDGE PUBLI	N	N	N	N	
<b>AMARYLLIS WAY, LANSING, 48917</b>																		
04/10/2002	8200	8399	B		48917	<del>00082</del> <sup>13</sup>	<del>00082</del> <sup>13</sup>		07	071	24	<del>06</del> <sup>10</sup>	GRAND LEDGE PUBLI	N	N	N	N	
<b>AMBASSADOR AVE, GRAND LEDGE, 48837</b>																		
06/16/2005	6600	6999	B		48837	<del>00082</del> <sup>13</sup>	<del>00082</del> <sup>13</sup>		07	071	24	<del>08</del> <sup>04</sup>	GRAND LEDGE PUBLI	N	N	N	N	
<b>AMBERINA DR, LANSING, 48917</b>																		
04/10/2002	1600	1899	B		48917	<del>00044</del> <sup>4</sup>	<del>00044</del> <sup>4</sup>		07	071	24	04	GRAND LEDGE PUBLI	N	N	N	N	
<b>AMELIA LN, LANSING, 48917</b>																		
04/10/2002	2500	2599	B		48917	<del>00081</del> <sup>10</sup>	<del>00081</del> <sup>10</sup>		07	071	24	08	WAVERLY COMMUNIT	N	N	N	N	
<b>AMOR LN, GRAND LEDGE, 48837</b>																		
04/10/2002	12000	12999	B		48837	<del>00042</del> <sup>2</sup>	<del>00042</del> <sup>2</sup>		07	071	24	<del>04</del> <sup>02</sup>	GRAND LEDGE PUBLI	N	N	N	N	

## 2. Site Selection



---

Election Officials' Manual – know the rules

---

Polling Place Change Form

---

Precinct Change Information Form

---

Governing Body Resolution & Precinct  
Descriptions

---



---

# CHAPTER 14 ESTABLISHING VOTING PRECINCTS AND POLLING PLACES

## TABLE OF CONTENTS

Precinct Boundary Requirements ..... 1

Precinct Size Limits and Voting Station Minimums ..... 2

Approval of Precinct Boundary Alterations ..... 2

Notice to Voters – Permanent Precinct or District Change ..... 2

Temporary Precinct Consolidations..... 3

Use of School Based Precincts ..... 3

Establishing Polling Places ..... 7

Changes Required in Qualified Voter File ..... 8

Arranging Polling Places..... 8

# Old/New Precinct, District and Polling Place Change Form

Please complete the table below to indicate precinct/district changes in your jurisdiction and sign in the space provided to certify that the information is correct. Return the completed form to the **Bureau of Elections, P.O. Box 20126, Lansing, Michigan 48901-0726, Attn: Redistricting.** The Bureau of Elections will contact you when we are ready to begin the street index update for your jurisdiction.

<b>Jurisdiction Contact Information:</b>	
County Name: <u>Eaton</u>	Jurisdiction Name: <u>Delta Township</u> <input type="checkbox"/> City <input checked="" type="checkbox"/> Twp
Jurisdiction Contact: _____	Jurisdiction Phone #: <u>517-323-8500</u>
Email: <u>mlark@deltami.gov</u>	Fax #: <u>517-323-8599</u>
Office Hours: <u>Monday - Friday - 8 a.m. - 5 p.m.</u>	

<b>Select your QVF Status:</b>
No direct QVF Access * <input type="checkbox"/>
<i>* Complete the county contact box to the right.</i>
Full QVF Access <input checked="" type="checkbox"/>
QVF Lite Access <input type="checkbox"/>

<b>County Contact Information: (complete if your jurisdiction has no direct QVF access)</b>
County Name: _____
QVF County Contact: _____
County Phone: _____

Please check one of the appropriate statements below and sign in the signature block.

<input type="checkbox"/>	I certify that there are <b><u>no precinct changes</u></b> due to redistricting in the above referenced jurisdiction. That is, all political geography remains the same; existing precinct boundaries and district numbers (U.S. Congressional, State House, State Senate and County Commissioner) have not changed.
_____ Printed Name and Title	
_____ Signature	

**\*\*Note:** Cities and townships that have no precinct changes or district changes creating a split will not need to take further action once this form is completed, signed and mailed to the address provided above. If you have polling place changes, please fill out the Polling Place Change table on page 5.

Precinct Change Information				
Precinct	Precinct/ District Changes (Circle One)	Old Precinct #	New Precinct #	Details about Precinct Change *
Example showing no change	Y/(N)	1	1	
Example showing a split	(Y)/N	1	1 & 2	Old precinct 1 becomes new precincts 1 & 2 to align with new House Districts 4 & 5.
		2	3	Old precinct 2 becomes new precinct 3 (renumbering).
Example showing consolidation	(Y)/N	4	4	Remains the same.
	(Y)/N	5	4	Precinct 5 consolidates with precinct 4 to align with new County Commissioner District lines.
<b>Precinct Changes –</b> Please select "yes" or "no" to indicate whether you have <u>any</u> precinct changes. If the new precinct is based on state house, state senate, county commissioner or the other districts, please state this in the "Details about Precinct Change" column.  Total number of "pre-redistricting" precincts: <u>16</u>  Total number of "post-redistricting" precincts: <u>16</u>	<input checked="" type="radio"/> Y	41	1	New boundary, precinct no.
	<input checked="" type="radio"/> Y	42	2	new boundary, precinct no. cc 2 & 4
	<input checked="" type="radio"/> Y	43	3	boundary same, new precinct no.
	<input checked="" type="radio"/> Y	44	4	boundary change, new precinct no.
	<input checked="" type="radio"/> Y	51	11	new boundary, new precinct no.
	<input checked="" type="radio"/> Y	52	13	new boundary, new precinct no. c.c. 5 & 7
	<input checked="" type="radio"/> Y	53	12	new boundary, new precinct no.
	<input checked="" type="radio"/> Y	54	10	new boundary, new precinct no.
	<input checked="" type="radio"/> Y	61	8	new boundary, new precinct no.
	<input checked="" type="radio"/> Y	62	5	boundary same, new precinct no.
	<input checked="" type="radio"/> Y	63	6	boundary same, new precinct no.
	<input checked="" type="radio"/> Y	71	14	new boundary, new precinct no.
	<input checked="" type="radio"/> Y	72	15	new boundary, new precinct no.
	<input checked="" type="radio"/> Y	73	7	boundary same, new precinct no.
	<input checked="" type="radio"/> Y	new	9	new boundary, new precinct no.
	<input checked="" type="radio"/> Y	81	16	combined, new boundary, new precinct no.
<input checked="" type="radio"/> Y	82	16	" " " " " "	
<input type="radio"/> Y				

DELTA TOWNSHIP ELECTION COMMISSION  
2011 RE-DISTRICTING RESOLUTION

MEMBERS: Mary R. Clark, Township Clerk  
Howard Pizzo, Township Treasurer  
Cara Spagnuolo, Township Trustee

CLERK MARY CLARK MOVED THAT THE 2011 NEW PRECINCT BOUNDARY MAP DESIGNATING 16 PRECINCTS FOR DELTA TOWNSHIP AND BOUNDARY DESCRIPTIONS BE APPROVED AS PRESENTED.

FURTHER, ALL DOCUMENTATION BE FORWARDED TO THE BUREAU OF ELECTIONS AS APPROVED BY THE ELECTION COMMISSION TO BE IMPLEMENTED FOR THE AUGUST 2012 PRIMARY ELECTION.

*Pizzo*  
~~XXXX~~ SUPPORTED THE MOTION. MOTION PASSED 3 TO 0.

  
MARY R. CLARK, TOWNSHIP CLERK

  
HOWARD PIZZO, TOWNSHIP TREASURER

  
CARA SPAGNUOLO, TOWNSHIP TRUSTEE

DATED: December 19, 2011

2011 RE-DISTRICTING PLAN  
DELTA TOWNSHIP PRECINCTS

PRECINCT 1

- Starting at the northeast township line, west along northern township border to I-96/I-69, south along I-96/I-69 to Willow Hwy., east along the center of Willow Hwy. to Waverly/Grand Ledge School boundary at (Cheltingham, Whitehaven & Attenborough Circle), north to Grand River, follow river east to Waverly Road, north along centerline of Waverly to northeast township line at Millwood and Waverly Road.

PRECINCT 2

- Starting at the northwest township line at Eaton Highway, south on the west township line to Saginaw Hwy., east along the center of Saginaw Hwy. to Canal Road, north along the center of Canal Road to Willow Hwy., west along the center of Willow Hwy. to I-96/I-69, north along I-96/I-69 to the north township line, west along north township boundary to northwest township line at Eaton Hwy.

PRECINCT 3

- Starting at the southeast corner of Canal and Willow Hwy., south along the center of Canal Road to Saginaw Hwy., east along center of Saginaw Hwy., to Carrier Creek, creek north to Willow Hwy., west on center of Willow Hwy., to southeast corner of Canal and Willow Hwy.

PRECINCT 4

- Just east of Garfield Avenue north to just south of Cabrena Drive, east just south of Cabrena Drive to a point between Riley Ridge Dr. and Sand Point Dr., north to Willow Hwy., east along center of Willow Hwy., to Carrier Creek, carrier creek south to Saginaw Hwy., along center of road east to just of Garfield Road.

PRECINCT 5

- Just east of Garfield Avenue north to just south of Cabrena Drive, east just south of Cabrena Drive to a point between Riley Ridge Drive and Sand Point Drive., north to Willow Hwy., east along center of Willow Hwy., to near Grand Woods Park, Willow turns south, continue along center of Willow Hwy., south to Arden Road, follow Arden Road west along center of road to Maycroft Road, continue along center of Maycroft Road south to Saginaw Hwy., follow center of Saginaw Hwy., west to just east of Garfield Road.

# 3. Budget

---

---

Staff time to review the Maps, update street index, and possibly move precinct boundaries

---

New Voter Identification Cards

---

First Class Postage

---

Changes to your Precinct Maps

---

Precinct signs

---

# IMPORTANT NOTICE!

Dear Voter, Due to redistricting, there are changes to various district numbers; however, your precinct number and voting location will remain the same. Please detach at all perforations and save for future reference.

Thank you for voting!  
YOUR CLERK



NON-PROFIT ORGANIZATION  
U.S. POSTAGE PAID  
TAYLOR, MI  
PERMIT NO. 107

RETURN SERVICE REQUESTED

## VOTER IDENTIFICATION CARD

City: \_\_\_\_\_  
County: \_\_\_\_\_ Precinct: \_\_\_\_\_ Date: \_\_\_\_\_

Listed below are the various districts in which you reside:

US Congressional: \_\_\_\_\_  
State Senate: \_\_\_\_\_  
State Rep.: \_\_\_\_\_  
County Comm: \_\_\_\_\_  
School District: \_\_\_\_\_

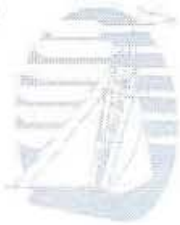

CITY OF ST. CLAIR SHORES

## Polling Location for Federal, State, Local and School Elections:



F  
O  
L  
D



SIGNATURE OF VOTER X

DETACH ALL PERFS

**IMPORTANT NOTICE!**

**NEW POLLING LOCATION**

Dear Voter,  
A Change has been made to your polling location as indicated on this new Voter ID Card. Please detach at the perforations and save for future references.

*Thank you for voting!*  
**Mary A. Kotowski, MMC**  
City Clerk

**MARY A. KOTOWSKI, MMC, CITY CLERK**  
CITY OF ST. CLAIR SHORES  
27600 JEFFERSON CIRCLE DR.  
ST. CLAIR SHORES, MICHIGAN 48081-2075



NON-PROFIT ORGANIZATION  
U.S. POSTAGE  
**PAID**  
TAYLOR, MI  
PERMIT NO. 107

RETURN SERVICE REQUESTED

**VOTER IDENTIFICATION CARD**

City:

County:

**Precinct:**

**Date:**

Listed below are the various districts in which you reside:

US Congressional:

State Senate:

State Rep.:

County Comm:

School District:



**CITY OF ST. CLAIR SHORES**

MARY A. KOTOWSKI, MMC, CITY CLERK

Polling Location:

School District Polling Location:

F  
O  
L  
D



SIGNATURE OF VOTER **X**

DETACH ALL PERFS

# Budgeting example – larger community

\*Large community

Cost using a Vendor to print ID cards,  
import the data and deliver to post office

	Cost	Quantity	Item Total	Total Cost
<b>VOTER ID CARDS</b>				
Cost for new ID Cards	\$ 0.10	50310	\$ 5,031.00	
Imaging and mailing	\$ 0.05	50310	\$ 2,515.50	
Forms				\$ 7,546.50
<b>POSTAGE</b>				
Postage 1st Class	\$ 0.35	50310	\$ 17,608.50	
Use of Postal permit	\$ 0.19	50310	\$ 9,558.90	\$ 9,558.90
Cost savings using permit			\$ 8,049.60	

<b>MAPS</b>				
Cost to draw& buy new maps 2012	\$ 820.00			
Cost to draw new maps 2022	\$ 2,000.00			\$ 2,000.00

<b>PRECINCT SIGNS</b>				
Precinct Signs 2 sided H frames	100 each			\$ 400.00

**Grand Total** \$ 19,505.40

\*Large community

Cost to buy ID Cards print in house

	Cost	Quantity	Item Total	Total Cost
<b>VOTER ID CARDS</b>				
Cost for new ID Cards	\$ 0.10	50310	\$ 5,031.00	
staff time to print	\$ 21.80	75	\$ 1,634.96	
Toner	\$ 150.00		\$ 150.00	\$ 6,815.96
<b>POSTAGE</b>				
Postage 1st Class	\$ 0.35	50310	\$ 17,608.50	
Permit	\$ 0.19	50310	\$ 9,558.90	\$ 9,558.90
Cost savings using permit			\$ 8,049.60	
Staff time to Post Office	\$ 31.29	4	\$ 125.16	
	\$ 24.95	4	\$ 99.82	\$ 224.98

<b>MAPS</b>				
Cost to draw& buy new maps 2012	\$ 820.00			
Cost to draw new maps 2022	\$ 2,000.00			\$ 2,000.00

<b>PRECINCT SIGNS</b>				
Precinct Signs 2 sided H frames	100 each			\$ 400.00

**Grand Total** \$ 18,999.83



# Budgeting example – mid-sized/smaller community

\*Smaller community

Cost using a Vendor to print ID cards,  
import the data and deliver to post office

	Cost	Quantity	Item Total	Total Cost
<b>VOTER ID CARDS</b>				
Cost for new ID Cards	\$ 0.10	15000	\$ 1,500.00	
Imaging and mailing	\$ 0.05	15000	\$ 750.00	
Forms				\$ 2,250.00
<b>POSTAGE</b>				
Postage 1st Class	\$ 0.35	15000	\$ 5,250.00	
Use of Postal permit	\$ 0.19	15000	\$ 2,850.00	\$ 2,850.00
Cost savings using permit			\$ 2,400.00	
<b>MAPS</b>				
Cost to draw& buy new maps 2012	\$ 500.00			
Cost to draw new maps 2022	\$ 1,000.00			\$ 1,500.00
<b>PRECINCT SIGNS</b>				
Precinct Signs 2 sided H frames	100 each			\$ 400.00
<b>Grand Total</b>				<b>\$ 7,000.00</b>

\*Smaller community

Cost to buy ID Cards print in house

	Cost	Quantity	Item Total	Total Cost
<b>VOTER ID CARDS</b>				
Cost for new ID Cards	\$ 0.10	15000	\$ 1,500.00	
staff time to print	\$ 20.00	30	\$ 600.00	
Toner	\$ 150.00		\$ 150.00	\$ 2,250.00
<b>POSTAGE</b>				
Postage 1st Class	\$ 0.35	15000	\$ 5,250.00	
Permit	\$ 0.19	15000	\$ 2,850.00	\$ 2,850.00
Cost savings using permit			\$ 2,400.00	
Staff time to Post Office	\$ 21.00	2	\$ 42.00	
	\$ 18.00	2	\$ 36.00	\$ 78.00
<b>MAPS</b>				
Cost to draw& buy new maps 2012	\$ 500.00			
Cost to draw new maps 2022	\$ 1,000.00			\$ 1,500.00
<b>PRECINCT SIGNS</b>				
Precinct Signs 2 sided H frames	100 each			\$ 400.00
<b>Grand Total</b>				<b>\$ 7,078.00</b>

# 4. Community Education



---

Press Releases & Public Service  
Announcement (PSA)

---

Social Media, website, FAQ's sheet

---

Community Outreach & Forums

---

News Article in local paper

---



**Nancy Schultz Voots**

**W I L L C O U N T Y C L E R K**

Will County Office Building • 302 N. Chicago Street • Joliet, Illinois 60432

815-740-4794 Fax: 815-740-4699

Website: [www.willclrk.com](http://www.willclrk.com) E-mail: [coclrk@willcountyilinois.com](mailto:coclrk@willcountyilinois.com)

**SAMPLE  
PRESS RELEASE**

## News Release

For More Information, Call:

Election Department  
Will County Clerk's Office 815/740-4794

**For Immediate Release**

**Will County Clerk, Nancy Schultz Voots**, is pleased to announce the approval of the redistricting of precincts by the Will County Board.

"We took advantage of this opportunity to consolidate and make precincts more uniform in size," says Voots who added that she will be identifying those precincts that consistently have a higher voter turnout and provide them with additional Election Judges and voting booths to help minimize lines at the polls on Election Day.

This fall, all active registered voters will receive an updated voter identification card in the mail that will list their new precinct, polling place and newly established representative districts based on redistricting which occurred in the state of Illinois and Will County.



Ann Arbor District Library

**aadl.org**

•  
**734.327.4555**

## **REDISTRICTING: IT MATTERS TO ALL OF US**

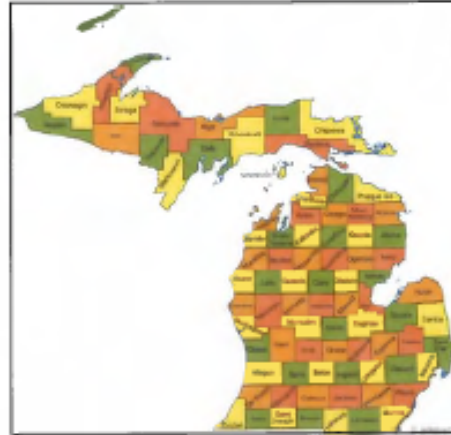

**Thursday, June 16**

**7:00 - 8:30 PM**

**Ann Arbor District Library**

**343 S. Fifth Avenue**

Following the US Census every ten years, new lines are drawn for congressional and legislative districts, county commissions districts, and city council wards. Learn how your city, county and state are making these decisions and how it might affect you.

Panelists in this discussion are:

**Rep. Mark Ouimet, State Representative, 52nd District**

**Rep. Jeff Irwin, State Representative, 53rd District**

**Jacqueline Beaudry, Ann Arbor City Clerk**

**Lawrence Kestenbaum, Washtenaw County Clerk**

*Cosponsored by the League of Women Voters of the Ann Arbor Area  
and the Kiwanis Club of Ann Arbor*

# City of Ann Arbor 2011 city ward reapportionment plan

## Census 2010 Proposed Boundaries

City Charter Section 1.3

Five Wards with boundaries determined by City Council

1. compact, contiguous
2. pie-shaped segment...each ward a very rough cross section of the community population...
3. population nearly equal based on federal census

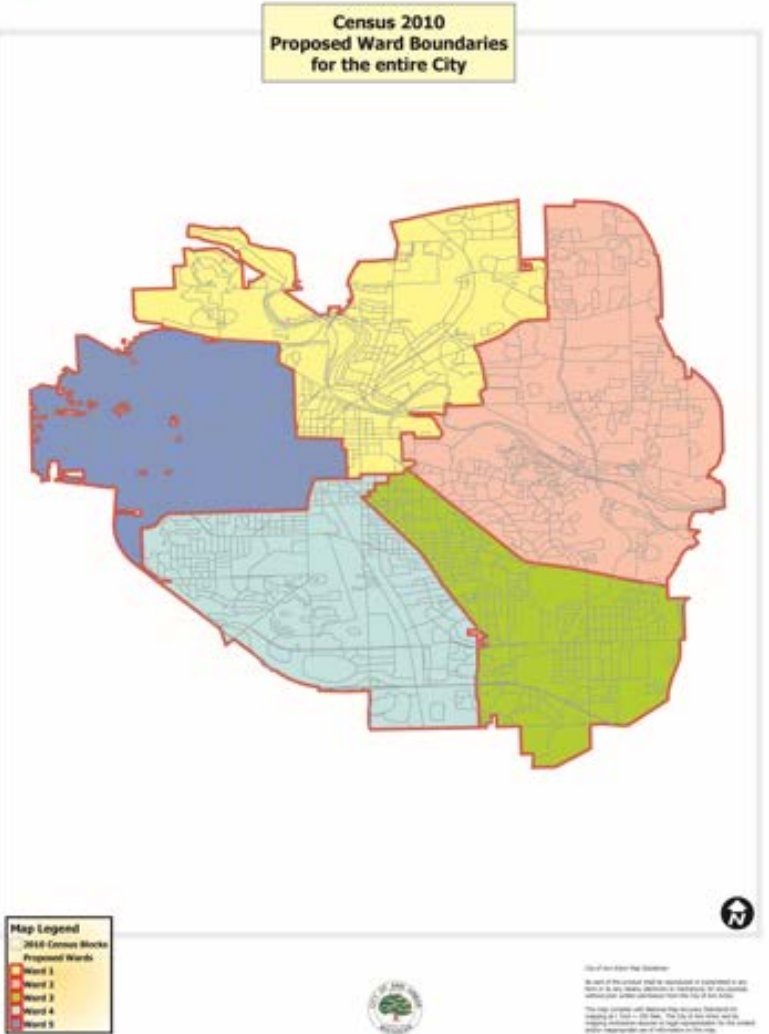

# City of Ann Arbor 2011 city ward reapportionment plan

## Next Steps:

- Amendment to Chapter 17 of the City Code
- First and Second Readings of the ordinance in July
- Changes effective prior to the November 8, 2011 City Council election
- Precinct boundary changes approved by City Election Commission – adjustments made based upon new ward boundaries and County Commission and State House districts
- All affected voters receive new voter ID card with updated districts and polling place location

*Info that goes out to the public, whether in a Board/Council packet or by some other means*

# 5. Preparing – What can I do NOW?



---

Review maps – number of voters, can you consolidate precincts

---

Find your precinct boundary descriptions

---

Mark your calendars – when does your governing body have to approve precincts

---

Cost estimations – do budget amendments

---

# City of St. Clair Shores

## MACOMB COUNTY, MICHIGAN 2017

L'ANSE CREUSE SCHOOLS

**Partial  
Precinct Map**





## St. Clair Shores – Precinct Descriptions

### Precinct 1

Beginning at southeast boundary line between Grosse Pointe Shores and St. Clair Shores, following boundary west to west side of Marter; north on west side of Marter to 22900 Marter, continuing north , then east on even numbered side of Marter to Jefferson; north on east side of Jefferson to portion of Windwood Pointe Condominiums in South Lake School District; east in Windwood Pointe Condominium Complex in South Lake School District to Lake St. Clair; southeasterly along shoreline of Lake St. Clair to southeast boundary line.

Polling Place: Assumption Greek Church  
21800 Marter Road

School District: South Lake

## STREET INDEX LISTING

## JURISDICTION: STERLING HEIGHTS CITY

Date	St. Range - - - - -		Odd/Ext Range - - - - -		Cty	Precincts - - - - -		Districts - - - - -					Vil
	Low	High	Even	Low		High	Jurs	Ward	Con	Hse	Sen	Com	
<b>14 MILE RD, STERLING HEIGHTS, 48312</b>													
04/05/2012	14053	15199	O			50	00004		09	025	10	5004	WARREN CONSOLIDATED S
04/05/2012	5901	7999	O			50	00002		09	030	10	5004	WARREN CONSOLIDATED S
04/19/2012	8001	13999	O			50	00003		09	025	10	5004	WARREN CONSOLIDATED S
<b>E 14 MILE RD, STERLING HEIGHTS, 48310</b>													
04/05/2012	1901	3999	O			50	00001		09	030	10	5004	WARREN CONSOLIDATED S
04/05/2012	4001	5899	O			50	00002		09	030	10	5004	WARREN CONSOLIDATED S
<b>E 14 MILE RD, STERLING HEIGHTS, 48312</b>													
04/05/2012	8891	12099	O			50	00003		09	025	10	5004	WARREN CONSOLIDATED S
<b>15 MILE RD, STERLING HEIGHTS, 48312</b>													
04/05/2012	11000	14450	E			50	00005		09	025	10	5004	WARREN CONSOLIDATED S
04/05/2012	11601	12651	O			50	00009		09	025	10	5004	WARREN CONSOLIDATED S
04/05/2012	12653	13301	O			50	00010		09	025	10	5004	WARREN CONSOLIDATED S
05/10/2021	13335	13335	O	UPS	STORE	50	00010		09	025	10	5004	WARREN CONSOLIDATED S
05/10/2021	14151	14449	O			50	00010		09	025	10	5004	WARREN CONSOLIDATED S
04/05/2012	14451	15199	O			50	00004		09	025	10	5004	WARREN CONSOLIDATED S
04/05/2012	14452	15198	E			50	00004		09	025	10	5004	WARREN CONSOLIDATED S
04/05/2012	5900	7998	E			50	00002		09	030	10	5004	WARREN CONSOLIDATED S
04/20/2012	5901	7999	O			50	00035		10	030	10	5004	WARREN CONSOLIDATED S
04/05/2012	8000	10998	E			50	00005		09	025	10	5004	WARREN CONSOLIDATED S
04/05/2012	8001	11599	O			50	00006		09	025	10	5004	WARREN CONSOLIDATED S

# Resources

---

## MAMC

[www.michiganclerks.org](http://www.michiganclerks.org)

Forum & FaceBook

Other Local and County Clerks

## Bureau of Elections

[elections@michigan.gov](mailto:elections@michigan.gov)

1-800-292-5973

## eLearning

<https://mielections.csod.com/>

Election Officials' Manual – Chapter 14 –  
Establishing Voting Precincts and Polling Places

## Free mapping tools

DRA 2020 – <https://davesredistricting.org/>

Districtr – <https://districtr.org/>

Representable – <https://www.representable.org/>

## U.S. Election Assistance Commission

Local Elections Officials Guide to Redistricting –  
<https://www.eac.gov/election-officials/local-electionofficials-guide-redistricting>

## Michigan Independent Citizens Redistricting Commission (MICRC)

<https://www.michigan.gov/micrc>

