

## REGISTRATION DURING LAST 14 DAYS – BEGINNING OCTOBER 20, 2020 RESIDENCY VERIFICATION REQUIRED

Confirm the residency documents prove that the voter lives in Ann Arbor. Common mistakes – some photo ID satisfies the Photo ID requirement, but not the residency (e.g. out of State license, MCard, etc.). Both are required.

Residency proof can be electronic – utility bill, bank statement, Wolverine access with local address (dorm, etc).

Write on the application form, the type of residency provided. This can be noted in the top right corner.

Registration date: Today

Registration location: Clerk's Office

**NEW: Residency verification – You must select from the drop-down menu.**

The image shows a web-based voter registration form titled "NEW VOTER". The form is divided into several sections. At the top, there are tabs for "VOTER", "NTH ADDR", and "MAILING ADDR". The "VOTER" tab is active. The form fields include: "REGISTRATION DATE" (with a calendar icon), "VOTER ID", "CCD", and "IVF". Below these are "LAST NAME" (SMITH), "FIRST NAME", "MIDDLE NAME", "SUFFIX" (dropdown), and "GENDER" (dropdown). There is a "FORMER NAME" field and a "DATE OF BIRTH" field (12/12/1999). The address section includes "HOUSE NUMBER", "H SFX", "PREFIX", "STREET NAME", "TYPE", "S SFX", and "RES EXT". Below the address is "POST OFFICE CITY", "STATE", and "ZIPCODE", with a "FIND ADDRESS" button. The "LAST 4" and "PHONE NUMBER" fields are also present. A "DIGITAL SIGNATURE" section has "PRIMARY" and "SECONDARY" tabs and a "NO IMAGE" placeholder. To the right of the signature section are "UOCAVA STATUS" (NON-UOCAVA dropdown), "UOCAVA STATUS DATE" (with a calendar icon), and an "FPCA" checkbox. At the bottom, there are "REGISTRATION LOCATION" (dropdown with "SELECT" selected), "RESIDENCY VERIFICATION" (dropdown with "SELECT" selected, circled in red), and an "EMAIL" field. There are "SAVE" and "CLEAR" buttons at the bottom left. On the right side of the form, there is a "VOTER DETAILS" sidebar with fields for "STATUS", "COUNTY", "JURISDICTION", "PRECINCT", "WARD", "SCHOOL DISTRICT", "POLLING LOCATION", "OPERATOR", "ENTRY DATE", and "EFFECTIVE THROUGH". Below this sidebar is a "DYMO LABEL" button.

If the voter provides any documents other than a MI Driver's License with an ANN ARBOR address, the ballot must be processed as challenged. Write the ballot number on the ballot and cover with post-it tape to conceal. This challenge process allows the ballot to be challenged and removed during a recount if necessary. Removing a challenged ballot from the count is extremely rare.

Staple receipt to AV application or give to voter to take to polling place.

# VOTERS WHO ARE AN EXACT MATCH – no address change:

If the voter registered late by mail or online and has an **effective date (lower right corner) in RED after November 3, 2020**, the following in-person action can update the record:

1. Open the voter under quick match
2. Change the Registration date to today
3. Select Clerk's Office for Registration
4. Confirm Residency and Save

A registration receipt will be created and the effective date will change to today.



---

# Application for Absent Voter's Ballot

ANN ARBOR CITY CLERK

I want to vote with an Absent Voter's Ballot in the

**GENERAL ELECTION, November 3, 2020**

I am a **United States citizen** and a qualified and registered elector in the City of Ann Arbor, County of Washtenaw, State of Michigan, and I apply for an official ballot, to be voted by me at the election indicated above.

I certify that I am a **United States citizen** and that the statements in this absent voter application are true.

*(Power of attorney not acceptable.)*

**X**

Date / /2020

FOR CLERK'S USE ONLY

BALLOT #

CLERK

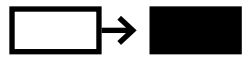

Completely fill the box with a black or blue pen.

Remember that your ballot has **two sides**, and **two sections** → **Partisan Section** **Non-Partisan Section**

**Straight Party Ticket** allows you to vote for *all* the candidates of one party throughout the Partisan Section.

**Split Ticket** allows you to vote a straight party ticket **and also** choose individual candidates from any party in specific races.

**Mixed Ticket** allows you to vote individually for candidates of any party affiliation throughout the Partisan Section.

This is where you can cast votes for judicial candidates, board members and state and local ballot proposals.

Don't forget to turn your ballot over!

If you make a mistake, return your ballot to the Clerk and ask for a new ballot. Do *not* attempt to erase or correct marks made in error.

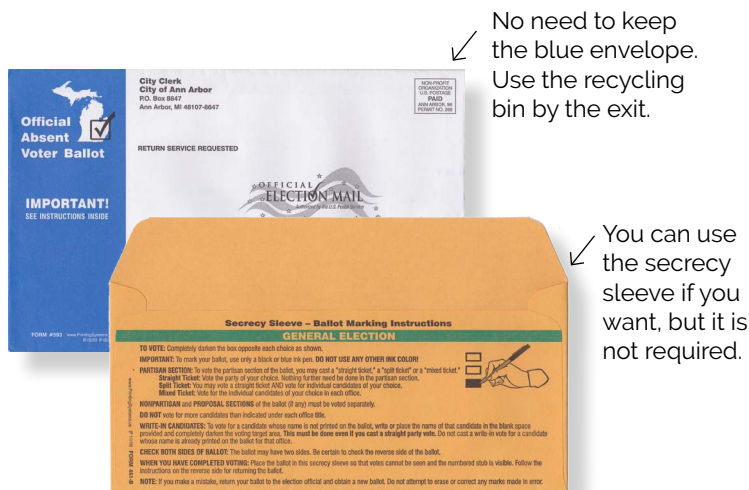

Seal your ballot in the green envelope, sign and date the back.

Use your official signature!

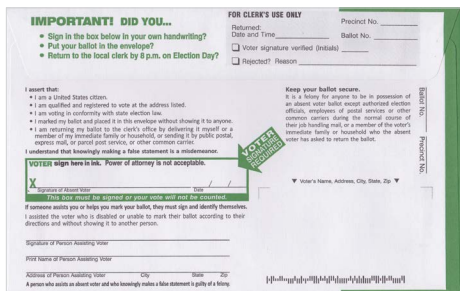

Drop your ballot in the Official Drop Box located by the cafe exit as you leave.

Share your voting enthusiasm with your friends!  
**#A2votes @umichvotes @sparkvotes @umturnout**

# Election Inspector Flow Chart for a Voter Not Listed in E-Pollbook

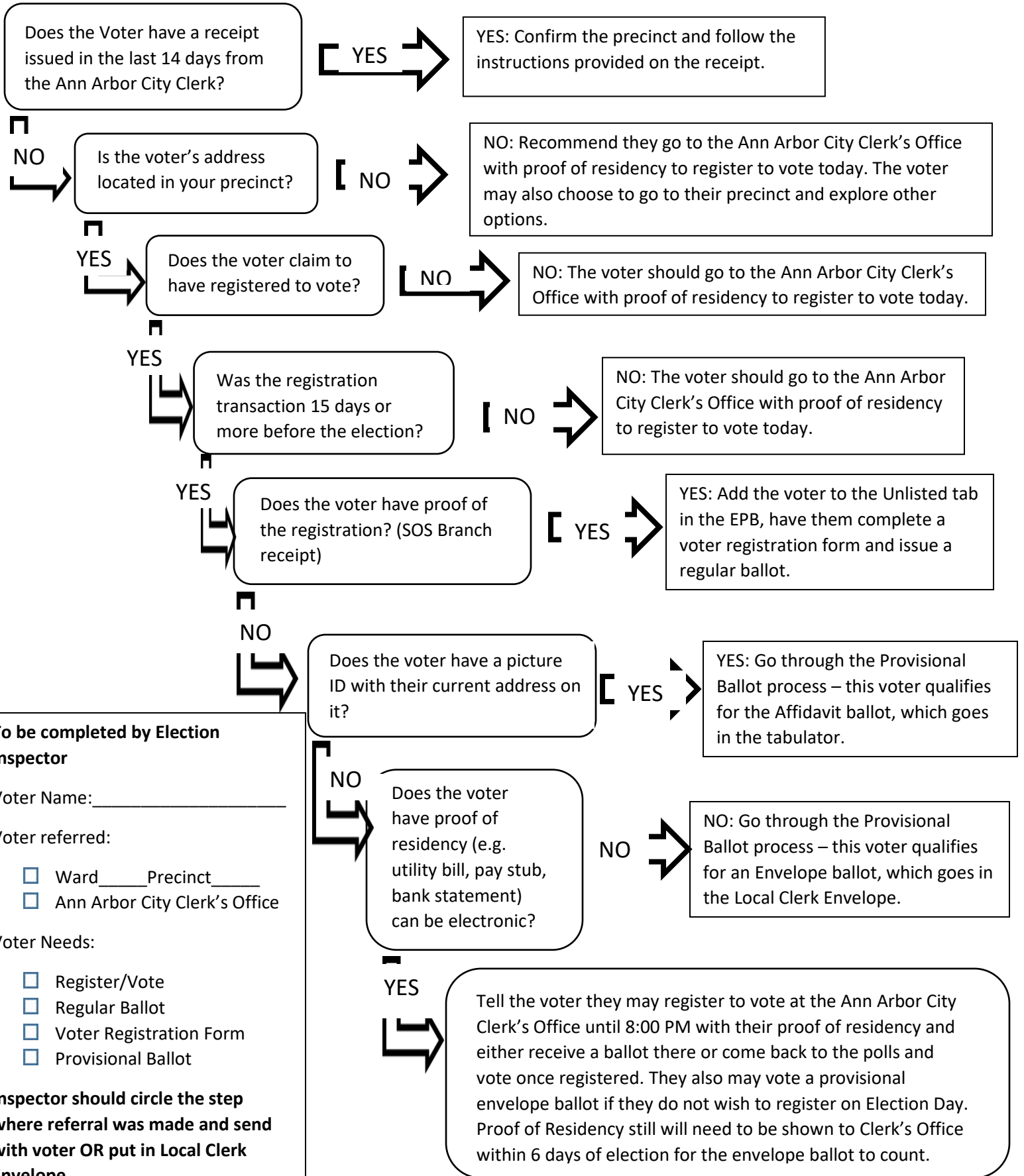

**To be completed by Election Inspector**

Voter Name: \_\_\_\_\_

Voter referred:

Ward \_\_\_\_\_ Precinct \_\_\_\_\_

Ann Arbor City Clerk's Office

Voter Needs:

Register/Vote

Regular Ballot

Voter Registration Form

Provisional Ballot

**Inspector should circle the step where referral was made and send with voter OR put in Local Clerk Envelope.**

## For Election Day Registration

When you come to the Ann Arbor City Clerk's Office to register to vote please bring your Michigan Driver's License or State ID with your current address on it.

If you do not have one, please bring one of the documents that prove identity and one of the documents that prove residency from the lists below. Your proof of residency may be provided electronically. If you do not have photo ID you will need to complete an affidavit for voter not in possession of photo ID.

### Documents which prove ID:

- State of Michigan Driver's License or State ID
- Driver's License or ID from any other state
- Federal or state government issued photo identification
- US Passport or Passport Card
- Military ID with photo
- Student ID with photo from high school or an accredited institution of higher education
- Tribal ID with photo

### Documents which prove Residency:

- State of Michigan Driver's License or State ID with address showing you live in the City of Ann Arbor
- Utility Bill with voter's name and current address
- Government issued document with voter's name and current address
- University of Michigan Residency Verification Letter
- Paycheck with voter's name and current address
- Bank Statement with voter's name and current address

### Election Day Voter Registration Location

- City Hall – 301 E. Huron – 2<sup>nd</sup> Floor or University of Michigan Modern Art Museum (UMMA) – 525 S. State St. – Irving Stenn, Jr. Family Gallery



# CITY OF ANN ARBOR | [WWW.A2GOV.ORG/ELECTIONS](http://WWW.A2GOV.ORG/ELECTIONS) OFFICIAL BALLOT DROP BOX LOCATIONS

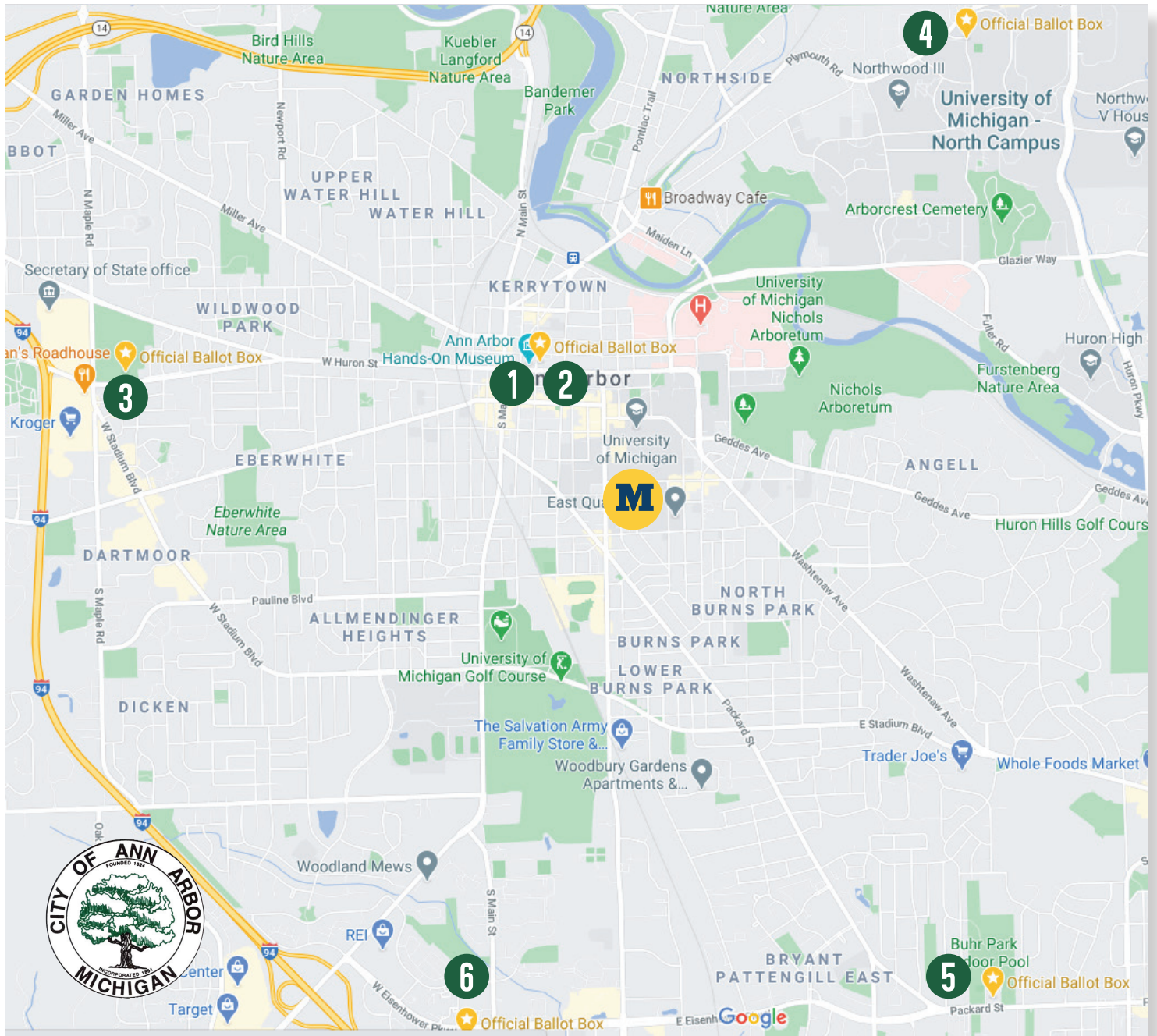

**BALLOT DROP BOXES CLOSE AT 8 P.M. ON ELECTION NIGHT. PLEASE REMEMBER TO SIGN YOUR BALLOT ENVELOPE.**

**Ballot drop box locations:**

1. **Larcom City Hall**, 301 E. Huron St., always open — Located inside the building, at the north entrance.
2. **Larcom City Hall**, on Ann Street — Located outside the building by the customer service drop box, on the north side of Ann Street, just east of Fifth Avenue.
3. **Veterans Memorial Park Ice Arena and Pool**, 2150 Jackson Ave. — Parking lot.
4. **Ann Arbor Fire Station 5**, 1946 Beal Ave. — Outside.
5. **Cobblestone Farm**, 2781 Packard Road — Outside.
6. **Ann Arbor Fire Station 6**, 1881 Briarwood Circle — Northwest side of building, Eisenhower entrance, outside.

**M** 7. **University of Michigan Museum of Art**, 525 S. State St., 10 a.m.–7 p.m. only — Located in the cafe. A health screening is required at the door before entering.

# **MEDIA ALERT DRAFT 1**

## **For Immediate Release**

Contact: Name, Title and Email/Phone

### **TIME p.m. Update: 2020 General Election Absentee Ballot Results**

ANN ARBOR, Michigan, Nov. 3, 2020 — An update from the Ann Arbor City Clerk's Office notes that 2020 General Election results for Ann Arbor are expected to be reported by TIME. Election results will be posted on the Washtenaw County Clerk's Office website at <https://www.washtenaw.org/314/Election-Results>.

The city clerk's office received ### absentee ballots returned today, Nov. 3, between TIME and TIME p.m. The office continues to work to check in these ballots before getting them to the absent voter counting board (AVCB) for processing. Nearly ##% of absentee ballots already at the AVCB have been scanned and counted.

#### absentee ballots were issued in Ann Arbor prior to Election Day.

The city clerk's office is currently experiencing an approximately ##-minute wait at the University of Michigan satellite registration office, where voters in line by 8 p.m. are eligible to register and to vote on Election Day. The AVCB will not be able to report results until all of these ballots have been checked in and they receive the ballots for processing.

Information on elections can be found on the city's website, [www.a2gov.org/elections](http://www.a2gov.org/elections).

#####